



FOUNDATION

highlights

VCCF SELECTS NEW LEADER

We are pleased to announce that Hugh Ralston has been chosen as the new president of the Community Foundation. Ralston, who was unanimously chosen by the Search Committee as having the character, experience and capabilities needed to lead the Community Foundation to its next stage of development, will take over for Kate McLean, who is retiring after 13 years with VCCF.

Ralston brings a great deal of experience and expertise to Ventura County. He has more than ten years of experience in nonprofit leadership positions as a board member of leading Southern California organizations, and for the past four years, has served as executive director of the \$80-million Catholic Education Foundation in Los Angeles. Before moving to the nonprofit sector, he spent sixteen years in finance, banking and investment management. In addition, Ralston has extensive fundraising experience, knowledge of planned giving and he has led and facilitated strategic planning processes, contributing to the vision and growth of multiple organizations.

Ralston's grandfather worked for Limoneira Company and spent most of his career in Ventura County as a Sunkist rancher.

"We are thrilled to get a person like Mr. Ralston to lead the Foundation," said Bill Bang, Chairman of the Community Foundation's Board of Directors and the President Search Committee. "He is passionate about community philanthropy, and really cares about people." The Search Committee reviewed more than 200 applications, and spent hours interviewing candidates before choosing Ralston to be the new president. The President Search Committee included current and past Board members Bill Bang, Joseph Brown, Denis Dupuis, Wendy Cole Lascher, Richard Shipley, Alan Teague and Julie Drezner, Consultant.

Ralston will start in mid-July. When asked about his new endeavor, he said, "My wife

and I are thrilled to move to a part of California that has been important to our family. I am honored to have been selected as president and look forward to working with the board and staff to strengthen our mission, and build on the terrific



VCCF's New President, Hugh Ralston work of Kate McLean. The Community Foundation has an outstanding record of serving the entire community, of working with a broad group of volunteers and of being an advocate for philanthropy in Ventura County. Like much of California, Ventura County is engaged in interesting times, and the Community Foundation has the capacity and the desire to work with our donors, grantees, committees, colleagues in the nonprofit sector and a wide group of friends to make this County a better place for all of us. I am eager to join the Foundation and get to work."

Sign Up and Stay Informed with VCCF's unique e-newsletters!



"Nonprofit Resources" will keep you abreast of the latest workshops, funding opportunities and community resources available; "GiftLaw" for Professional Advisors includes a Washington Update, case studies and other tax information; and "GiftLegacy" for Donors provides articles on personal finances, Social Security, and other news.

Simply send an email to vccf@vccf.org and let us know which list you'd like to join.

You can also join our Message Forum online at www.vccf.org to ask questions or facilitate a discussion with your peers.

For good. For ever.

INSIDE

- Recent Gifts Received 2
- New Board Members 3
- New Staff 3
- Grant Deadlines 5
- Recent Grants 5
- Want to Help? 5
- Special Thanks.....6
- Helping with the Housing Shortage 7
- New Funds 7
- Profile of Health and Human Services 8
- Resource Center Update . 8

Gifts large and small are vital to our work at VCCF. Unfortunately, due to the great volume of gifts we are receiving, we are only able to list Associate Membership Gifts and gifts of \$100 or more.

FOR VCCF'S EFFORTS TO BUILD FOR THE FUTURE
The California Endowment
Crescendo Interactive, Inc.
First Mortgage Income Trust
The James Irvine Foundation
The Los Angeles Times
The M.V. & M.K. Smith Foundation
Swift Memorial Health Care Foundation

Everyone is invited to become an Associate Member of the Community Foundation. With a gift of \$50 or more, Associates support VCCF's grantmaking, scholarship, and non-profit education programs.

ASSOCIATE MEMBERS

Mr. & Mrs. Paul Baskin
In Honor of Lauren & Julianna Rote
Mrs. Robert P. Banner
In Memory of Bob Banner
David & Jeanette Bauer
Baxter BioScience
Hon. & Mrs. Edwin Beach
In Honor of Dorcas Thille & William McFarlane
Hon. & Mrs. Jerome Berenson
Mr. & Mrs. Bernard D. Bernacchi
Jim Birkenshaw
Carolyn S. Bishop
Bart & Michelle Bleuel
Mr. Howard Boroughs
Joseph & Kristine Bowman
Mr. Stephen Brogden & Melinda Raine
Ms. Christiana George Bryson
Carignan Construction Company
Conejo Valley Historical Society
Countrywide Home Loans
Dr. Maxine Crossley
Gene & Delores Daffern
Wayne & Barbara Davey
Mr. Robert L. Detterman
Mr. Denis A. Dupuis
Mr. Benjamin Engle
Mr. Paul L. Engle
In Memory of Rosella Engle
David & Susan Ettinger
Glen & Gary Farr
Warren & Ardelle Faue
Mr. Richard Fausset
Dick & Kay Felton
Ms. Ina F. Frank
Dick & Carole Freeman
Ms. Elaine Freeman
Ms. Pamela A. Garvin
Linda & Michael Gold
Jim & Mary Harrison
Jim Harris
Mr. Joseph Henderson
In Honor of Kate McLean
Hertel Family Charitable Fund
Mrs. Jymmye Hitch-Banhart
In Memory of David Hitch
Ms. Kathleen Hobson
Mr. Howard W. Hoover
Ms. Mary Kaiser
Mr. Robert Katch
Mr. & Mrs. Richard Lagomarsino
In Memory of E.J. & Marjorie Lagomarsino
Ms. Florence LaManno
Sunny & Robert Landegger
In Memory of Jean Whitefoot

Mr. & Mrs. Rockwood L. Ludes
Mr. & Mrs. Steven Magidson
In Honor of Barbara Meister
Ms. Susan Malchicoff
Ed & Jackie Marks
Tim & Anne McCallion
Mr. Tim McGrath
Kate McLean
Mr. A.A. Milligan
Mike & Jeanne Milligan
Ms. Terry Moerler & Mr. Ray McCarthy
Barry Neilsen
In Memory of Walter & E. Jo Neilsen
Ms. Ruth Newhall
Peter V. & Mary S. Newman
Ms. Sandra L. Peasley
PIMCO Funds Distributors
Mr. Robert Power
Mr. David Ralphe
Dennis & Rocie Ray-Bordelon
Ms. Beverly Rose
Alison & Rob Sawyer
In Memory of Bruce Wallace
Robert & Mary Schroeder
Michael & Melissa Silver
Ms. Barbara Silverbert
In Memory of Edward Silverberg
Dr. Steven J. Soule
Mr. & Mrs. Gary Stenshol
Mr. & Mrs. Bruce Strathearn
Mrs. William E. Sweeney
In Memory of Admiral William Sweeney
Mr. Alan Teague
John & Caroline Thacher
VFW Post #11395
Mr. & Mrs. Earl Wakelee
Ms. Margaret H. Woods
Mr. & Mrs. Stephen Woodworth
In Honor of August Alexander Walters
Whitten & Sally Yount

FOR THE ARTS & CULTURE ENDOWMENT FUND FOR VENTURA COUNTY
Ms. Shelba Cole Robison
Ventura County Arts Council

FOR THE JAMES & ALFREDA ALGER ENDOWMENT FUND
Ms. Charli Daniels
Poinsettia Stock Farm

FOR THE JAMES C. BASILE SCHOLARSHIP FUND
Computershare Trust Company of New York

FOR THE BOBBIE STEINDLER BEATTY ACADEMIC OPPORTUNITY FUND IN HONOR OF HOWIE & ANN STEINDLER
Ms. Phyllis Baer
Loren Bloch & Ping Ho
Diane M. Grisez
SBC Employee Giving Campaign

FOR THE BOYS & GIRLS CLUB OF CAMARILLO ENDOWMENT FUND
Boys & Girls Club of Camarillo
The McCrea Family
In Memory of Joel McCrea

FOR THE BOB BURNS MEMORIAL SCHOLARSHIP FUND
Hansen Trust

FOR THE JAMIE BURTON MEMORIAL FUND
Mr. & Mrs. John C. LaRock

FOR THE CALIFORNIA OIL MUSEUM ENDOWMENT FUND
Mr. Jason Rushing
Ms. Jennifer Rushing

FOR THE ELSIE J. CARR MEMORIAL FUND
Tom & Barbara Cranfill

FOR THE BETHANY ANN CODY SCHOLARSHIP FUND
Bethany Ann Cody Memorial Golf Tournament
Mr. J. Patrick Newton
In Memory of Geneva E. Ensign, John Fowles, Terry Mac Huber and Glen Stubblefield

FOR THE STANLEY E. COHEN MEMORIAL EDUCATION ENDOWMENT
Mrs. Stan Cohen
In Honor of Therese, Steven & Randall Cohen
Robert & Mary Schroeder
In Memory of Stanley Cohen

FOR THE COMMUNITY PROFILE OF HEALTH & HUMAN SERVICES
County of Ventura

FOR THE CONEJO RECREATION & PARK DISTRICT FUND
PTS Furniture, Inc.
TDK Mediactive

FOR THE COMMUNITY RESPONSE FUND
Mr. & Mrs. John MacIntyre

FOR THE CORNERSTONE ADMINISTRATIVE ENDOWMENT FUND
Mr. & Mrs. James D. Loebl

FOR DESTINO 2000: THE HISPANIC LEGACY FUND
Mr. & Mrs. Gary Cabriales
Jean & Michael Case
Hon. Lois G. Capps
Hon. & Mrs. Manuel Covarrubias
Mr. & Mrs. Gil Cuevas
Tony & Celia Diaz
Friends Ranches
Ms. Geraldine W. Furr
In Honor of Roy L. Furr
Mr. William Gallaher
Hon. & Mrs. Arthur Gilbert
Golden Gate Self Storage
Rosa Lee Measures & Albert Harris
Dr. & Mrs. Robert Inprota
Ann Derby Joy Charitable Fund
Leonard & Lupe Ortiz
Carmen Ramirez
Rancho Abuelos
Mr. Murray J. Rosenbluth

In Memory of Adele G. Rosenbluth
Santa Paula Chamber of Commerce
Mr. & Mrs. Bruce Strathearn
Steve Thomas BMW
Ms. Barbara Thorpe & Mr. Ted Cartee
Times Mirror Fund
Ms. Connie R. Tushla
UAW- International Union
Ms. Jovita Valdez

In memory of Jose M. Valdez
Ms. Ofelia C. Valdez
Mr. & Mrs. Danny Villanueva
Wharton Foundation
Whitten & Sally Yount
John & Mary Ellen Zaragoza

FOR THE MARGARET DUVAL MEMORIAL FUND
The Following in Memory of Margaret Duval:
Benton, Ott, Duval & Buckingham
Howard & Howard
Mrs. Richard Pidduck
Somis Pacific Ag Management, Inc.
Dr. & Mrs. Daniel M. Tolmach

FOR THE JOSEPH T. FARIA MEMORIAL FUND
Melinda Pennoyer Chouinard
In Memory of Joseph Faria

Community Foundation Welcomes New Board Members

VCCF is pleased to welcome Henry L. “Hank” Lacayo of Newbury Park, Stacy A. Roscoe of Ventura, and Mary L. Schwabauer of Moorpark to its Board of Directors.

Hank Lacayo is Vision Committee Chairman and a founder of Destino 2000: The Hispanic Legacy Fund. He also serves as state president of the Congress of California Seniors and on the Boards of the Ventura County Red Cross and CSU-Channel Islands.

Stacy Roscoe is Chairman of the Regional Civic Alliance for Ventura County and is a Board Member for the Ventura County Economic Development Association, the Southern California Water Committee, the Carnegie Museum Cornerstones, and Casa Pacifica.

Mary Schwabauer is a lifetime Ventura County resident, retired after 35 years of teaching. She is a founder of VCCF’s Heritage Fund, member of the Program and Grants Committee and participates in the Regional Civic Alliance for Ventura County. She also serves as Board president of the Associated Museum of Ventura County.

“Hank, Stacy and Mary bring experience and a concern for the community that is in line with our goals. They have worked with our organization for years, and VCCF is proud to have them as part of our Board”, says Kate McLean, President.



Stacy A. Roscoe

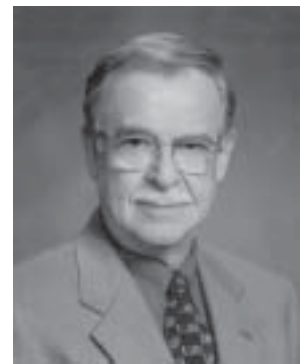

Henry L. “Hank” Lacayo



Mary L. Schwabauer

More New Faces at VCCF!

In order to better serve Ventura County, the Community Foundation has added dedicated staff to two of its major programs: the Regional Civic Alliance for Ventura County and Destino 2000: The Hispanic Legacy Fund.

Lyle Wray, Director of the Regional Civic Alliance (RCA) for Ventura County brings a great deal of experience and expertise to his new position. As president of the Citizens League in Minneapolis, Minnesota, he involved citizens in identifying and framing critical public policy choices, forging recommendations, and implementing solutions. Stacy Roscoe, Chairman of the RCA’s Steering Committee notes, “The hiring of Lyle Wray, with the credentials and background he brings to our effort, is a very powerful statement testifying to how serious the Regional Civic Alliance is about making a real and lasting change in Ventura County”.

Jovita Valdez, the new Program Director for Destino 2000: The Hispanic Legacy Fund has worked extensively in the nonprofit sector. In her previous position at the United Way of Ventura County, Valdez was responsible for surpassing a campaign goal of \$1,000,000. At VCCF, Valdez will oversee the use of a \$300,000 grant from The California Endowment, a private, statewide health foundation, to enhance Destino 2000’s efforts to address the special needs of Ventura County Latinos through strategic grant making focused on community violence, teen pregnancy and diabetes prevention, as well as leadership development.

“We are pleased that Jovita has accepted this position,” said Henry L. “Hank” Lacayo, Community Foundation Board Member and Destino 2000 Vision Committee Chairman. “As one of Destino 2000’s Founders, she brings a great deal of experience to the table. The California Endowment has given us a great opportunity. There is no doubt that Jovita will help take Destino: 2000 to the next level of service in Ventura County.”



FOR THE FLIGHT 261 MEMORIAL
ENDOWMENT FUND

Mr. & Mrs. James F. Busche
Melanie & Ike Haller
In Memory of Donald E. Shaw
Ms. Betty H. Knudson
In Memory of William Knudson
Mr. & Mrs. William T. Margiotta, Jr.
Ms. Janet Kay Penna Crane & Pete Penna
On Behalf of Father Steve Sallis
Carolyn Miles Spencer Foundation
Mr. & Mrs. Alexander Stasinos
In Memory of Harry Stasinos
Mr. & Mrs. William J. Wilkie
In Memory of Steve Wilkie

FOR THE FOOD SHARE
ENDOWMENT FUND
Kline Trust
Hugo H. Smith Trust

FOR THE MARQUITA SHIELLS
GRISWOLD FUND
Mrs. Janet G. Gordon
In Honor of Marquita Griswold

FOR THE BETTY M. HARRIS ENDOWMENT
FUND FOR THE HEARING IMPAIRED
Mr. George B. McNeely
In Honor of Betty Harris

FOR THE HELP OF OJAI
ENDOWMENT FUND
Mr. Paul D. Turner
In Memory of Robert B. Turner

FOR THE HERITAGE FUND
Ms. Gwyn D. Kaiser
Pecht Ranch

FOR THE INTERFACE: CHILDREN
FAMILY SERVICES ENDOWMENT FUND
Mr. & Mrs. James D. Loebel

FOR THE HANK & LEAH LACAYO
DESTINO 2000 FUND
Ms. Yvonne Gallegos Bodle
In Memory of Joyce Gallegos
Mr. & Mrs. Michael L. Silacci
In Honor of Hank & Leah Lacayo

FOR THE LIMONEIRA FOUNDATION
Alison & Rob Sawyer

FOR THE LOEBL FAMILY FUND
Mr. & Mrs. James D. Loebel
Alison & Rob Sawyer

FOR THE ARLEIGH MCCONNELL
MEMORIAL SCHOLARSHIP FUND
Joanne S. Cornelius

FOR THE OJAI FESTIVALS
ENDOWMENT FUND
Margaret Krauss Trust

FOR THE RYAN O'NEIL MEMORIAL FUND
Aerial Billboards, Inc.
Mr. Allyn E. Arnold
Mr. & Mrs. Richard Brucker
Mr. Kevin Hrabovsky
Dr. & Mrs. Robert Improra
Mr. & Mrs. Otto Kanny
McCarty & Sons Towing
Dr. & Mrs. Steven Michel
Mr. & Mrs. C. Michael Pecsok
Mr. Brandt O. Pile
Dr. & Mrs. Max M. Stearns
Mr. & Mrs. Greg Thomas
Ms. Mary E. Williams
Zender's Inc.

FOR THE W.W. ORCUTT
MEMORIAL FUND
Rancho Abuelos Limited Partnership
*In Memory of William Warren
Orcutt & Mary Logan Orcutt*

FOR THE OXNARD ECONOMIC
DEVELOPMENT EDUCATION FUND
Sunbelt Enterprises

FOR THE R.A.I.N. COMMUNITIES FUND
CM Concrete, Inc.
Computer Associates
Pacific Coast Community Church & Rock
Ministries
Pacific Guarantee Mortgage Corporation
Mr. & Mrs. Ken Patrick
Ms. Nancy E. Steiger

FOR THE REGIONAL CIVIC
ALLIANCE FOR VENTURA COUNTY
Friends of the Santa Clara River
Rockwell Scientific Company

FOR THE RESOURCE CENTER FOR
NONPROFIT MANAGEMENT
Center for Nonprofit Management
CSU Center for Excellence
The Erickson Group
Fairfield & Freeman
Los Robles Regional Medical Center
PIMCO Funds Distributors
Santa Barbara Bank & Trust
Weingart Foundation
Wood-Claeysens Foundation

FOR THE RESOURCE CENTER FOR
NONPROFIT MANAGEMENT
ENDOWMENT FUND
Donna Logan

In Honor of JoAnn Wedding
Mr. & Mrs. Scott Samsky
Mr. J. Peter Wakeman

FOR THE SAGE SCHOLARSHIP FUND
McCune Foundation
Sarah Miller McCune
Harold B. Nielsen Insurance Agency
Ms. Tracey A. Ozmina
Sage Publications, Inc.
Mr. Blaise R. Simqu
Faye Zucker

FOR THE SEPULVEDA & GARCIA LATINO
TOWN HALL SCHOLARSHIP FUND
Andy's Place
Mr. Edwardo R. Arellano
Ayala's Landscape Maintenance &
Clean-Up
Mr. L. Steven Brown
Mr. and Mrs. Philip Casas
Century 21-Buena Vista
Mr. Jesus D. Echavarria
Mr. & Mrs. Victor M. Espinosa
Ms. Melinda Fernandez
Mr. & Mrs. Frank Gaeta
Mr. Albert J. Garibay
Mr. & Mrs. D. Keith Gurrola
Tom Jackson Construction
Kimball Ranches
Martin Roofing Co.
Norman, Dowler, Sawyer, Israel, Walker
& Barton
Jesse R. Ornelas and Christina Urias
Mr. & Mrs. Richard Pettingill
Mr. Larry Price
Mr. James N. Procter, II
Mr. & Mrs. Alfred J. Robles
Mr. Jose L. Sanchez & Ms. Ofelia
Guevara
Santa Clara Valley Council 3608
Ms. Judith Snellen-Jackson
Mr. Donald A. Terry
Ms. Viola B. Tovias
Ms. Debra A. Trujillo
Mr. Ralph K. Ungerman
Mr. & Mrs. Roy Wilson, Jr.
Dr. Richard M. Yamamoto

FOR THE JACOB SIPOS HONORARY
HEART FUND

Ms. Ann W. Bellett & Ms. Carol Hanig
In Honor of Jacob Sipos
Marti R. Hedge
Lee & Ronald Robinson
Sipos Foundation, Inc.

The following in Honor of Delaney Small:
Armada, Inc.
Catherine Mancuso Boyack, Inc.
Mr. & Mrs. Jerry Bresler
Collectible Treasures, Inc.
Mr. & Mrs. Bruce Cornelius
Mr. & Mrs. Richard Cusolito
Mr. & Mrs. Joseph M. Ebert
Estate Jewelry by Claude Morady, Inc.
Mr. Michael Goldstein
Heller Antiques, Ltd.
Mr. Robert N. Hockaday, Jr.
Ms. Rachel Mahler
Ms. Julie Moriarty
The Oviatt Bldg.
Ineke Peskin Antique Jewelry
Mr. Rigoberto M. Rodriguez
Rodriguez & Sons Estate Jewelers
Second Time Around Watch Co.
Mr. & Mrs. Craig Small
Ms. Ann Marie Stanton
Mr. Steve's Pawn Shop
VP Motorcars

FOR THE ANNE W. "MUGGY" AND
WILLIAM P. "PAWSIE" SLOVER
MEMORIAL FUND
Ms. Betsy S. Phoenix
Dr. & Mrs. William Slover
In Honor of Nancy Stehle
Ms. Nancy S. Stehle
In Honor of Family & Friends

FOR THE MARTHA K. & MARTIN V.
SMITH FUND
*The following in Memory of Martha K.
Smith:*
Mrs. Myrna J. Cohen
Dr. & Mrs. William L. Hart
Soares, Sandall, Bernacchi & Petrorvich

FOR THE TEACH FUND
Mr. William M. Hooker
George & Alda Kroll
Mr. & Mrs. John MacIntyre

FOR THE THOUSAND OAKS
THERAPEUTIC DANCE FUND
Biomotion Physical Therapy
Izard Enterprises, Inc.
Jacobs & Jacobs
J.C. Plumbing "N" Things
Mr. Calvin H. Johnston
Los Robles Regional Medical Center
Dr. Richard A. Mays
Dr. J.W. McLeod & Dr. John Webb
Pacific Information Resources, Inc.
Dr. Peter Sabolch
Seven Oaks Rehabilitation & Fitness Center
Telesis Physical Therapy, Inc.
Westlake Village Junior Women's Club

FOR THE TROOP REAL ESTATE
FOUNDATION
Adopt-A-School Golf Tournament
Ms. Irene Allen
Austin & Austin Insurance Services, Inc.
Ms. Jacqueline M. Bautista
Kerry Berman
Terry A. Condos
Ms. Colleen Dabbour
Mr. Robert E. Dahl
Mr. & Mrs. John Dipoma
Mr. Jim Eadie
Ehline Company

Grant Deadlines

JULY 5

MARTIN V. AND MARTHA K. SMITH FOUNDATION

Supporting emergency services for people who do not have the resources to help themselves, as well as education and cultural endeavors for the residents of Ventura County, with a preference given to the Oxnard area.

JULY 15

COMMUNITY RESPONSE FUND

Supports programs that make an investment in the community and improve the lives of Ventura County residents. The CRF also funds proposals to strengthen the capacities of Ventura County's nonprofit organizations.



SEPTEMBER 15

COMMUNITY HEALTH PARTNERSHIP

Supporting programs that improve and sustain integrated, comprehensive systems of community-based health services in Ventura County.



ONGOING

SUN (SPECIAL & URGENT NEEDS) FUND

Provides funds that respond quickly to urgent needs or opportunities where a small investment will make a big difference. This is accomplished by providing grants up to \$3,000, to support immediate, one-time needs. Applications accepted daily.

A Few Recent Grants



\$10,000 TO CAREGIVERS FROM THE COMMUNITY RESPONSE FUND (COMMUNITY INVESTMENT FUNDS) for the "Building Bridges" Intergenerational Program. This program trains high school student volunteers to provide in-home assistance and companionship for homebound, frail seniors.

\$2,500 TO SANTA PAULA LITTLE LEAGUE FROM THE LIMONEIRA FOUNDATION FUND (DONOR-ADVISED ENDOWMENT) for field renovations benefiting youth in the Santa Paula area.

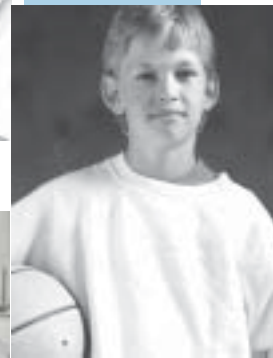

\$400 TO THE LONDON PEDIATRIC FOUNDATION FROM THE LOEBL FAMILY FUND (DONOR-ADVISED ENDOWMENT) for programs that care for chronically ill children.

\$5,500 TO MESA VERDE MIDDLE SCHOOL IN MOORPARK FROM DESTINO 2000: THE HISPANIC LEGACY FUND for the College Bound Project. This project identifies Latino students who will be the first in their family to attend college and provides the study skills and motivation to help those students improve their outlook for attending college.



\$1,500 TO THE VENTURA COUNTY MOBILE DENTAL CLINIC FROM THE SUN (SPECIAL & URGENT NEEDS) FUND for equipment and supplies to begin providing dental services to low-income mothers and their children.

Want to Help?

VCCF is in need of people wanting to make a difference to assist with office support, events, bulk mailings and other activities. You get to pick your time and activity. If you would like to help, please send an e-mail to vccf@vccf.org or call Shelley at 805.988.0196, ext. 28.

FNHW & Company
 Ms. Amy Gandel
 Mr. Harlan A. Gandel
 Mr. & Mrs. William H. Grant, Jr.
 Mr. Robert R. Harris
 Mr. & Mrs. Mark R. Hoefler
 Home Buyers Resale Warranty Corporation
 Mr. & Mrs. John G. Hepple, Jr.
 Ms. Judy Lewicki
 Mr. David L. Marshall
 Ms. Deborah McCarthy
 Ms. Jan G. Meek
 Ms. Paula Miller
 Mr. & Mrs. Timothy T. Nicoll
 Oakridge Athletic Club
 Pacific Tech Imaging
 Ms. Francine Geroy Penich
 Ms. Carol Philpott
 Posadas Real Estate
 Premier America Credit Union
 PrintMasters
 Promagination
 Regional Duplication Specialists
 Mr. & Mrs. Bruce Rose
 Simi West, Inc.
 Mr. D.T. Stephenson
 Mr. & Mrs. Richard K. Theune
 Tomahawk Termite Control
 Ms. Karen J. Troop
 Urban Strategies
 Mike Weston Home Inspection Service

FOR THE VENTURA COMMUNITY
 PARK FUND

Mr. & Mrs. Bruce K. Doenges
 Mr. & Mrs. Steve Doll
 Ms. Jane R. Goldschmidt
 Glenda & John Hammer
 Mr. Rudolf Kleeman
 Mr. & Mrs. Paul Leavens
 Ms. Pamela M. Lindsay
 Mr. Dan Lyon
 Dr. Thomas McBreen
 Mr. & Mrs. Charles B. McConica
 Mr. James McConica
 Mr. Dwayne L. McWaters
 Mr. Everett Millais
 Ms. Suzanne Montgomery-Hart
 Kelly & Timothy Nicely
 John C. Orr
 Dr. & Mrs. Robert Ryan, III
 Ms. Angie M. Simon
 Drs. Steven J. Soule & Marlene Lamp
 Ventura Community Park Fund Events
 Ms. Jeanine Faria Walker & Mr. Russell Walker
 Mr. & Mrs. Daniel Zoll

FOR THE VENTURA COUNTY
 AGRICULTURAL SCHOLARSHIP FUND

Santa Paula Creek Ranch
 Ventura County Farm Bureau

FOR THE VENTURA COUNTY BAR
 ASSOCIATION LEGAL SERVICES FUND

Mr. & Mrs. Michael Case

FOR THE JEAN WEBER MEMORIAL
 SCHOLARSHIP FUND

Mr. Charles E. Weber
 Mr. Richard L. Weber

FOR THE WOMEN'S LEGACY FUND

Joanie Abou-Samra
In Memory of Tamima Al-Awar
 AIM Relocation Group
 Mr. & Mrs. Mel Ashcraft
 Bang Family Fund
 Mr. & Mrs. Bernard Bernacchi
 Mrs. Elizabeth M. Blanchard
 Hank & Ellen Brokaw
 Buena Center B.P.W.
 Century 21
In Honor of Kate McLean
 Chadwick Charitable Fund

In Honor of Betty Havekost
 Eloise Olson Cohen
In Honor of her Children & Grandchildren
 Ms. Lucinda S. Daley
In Honor of Martha Smith
 Julie & Rob Drezner
 Fillmore Unified School District
 Ms. Betty Snodgrass Garrett
 Mr. & Mrs. Ken Gerhardt
 Ms. Sheila Gonzalez
In Memory of Ida Smylie
 Glenda Hammer
 Ms. Kathleen Hobson
In Memory of Alice T. Cox
 Carolyn R. Huntsinger
In Honor of Barbara Meister
 Hernan & Zella Ibanez
 Mrs. Patricia Improta
 Ms. Marjorie James
In Memory of Elizabeth Abul-Haj
 Mr. Rose Jefferey
 Pam Jolicoeur
 Mr. & Mrs. William Kearney
 Ms. Eunice M. Koch
In Honor of Margie Merryman
 Mr. & Mrs. Steven Magidson
In Honor of Barbara Meister
 Louise Malcomb
 Roz McGrath
 Julia Newman & Saul Lessler
In Honor of Irene Newman
 Ms. Julie A. Osborn
 Ms. Sandi Pierce
In Honor of Irene Newman
 Ms. Sandra J. Sanders
 Ms. Paula Osterbrink Shain
In Memory of Mary Osterbrink
 Ona Shiroyama, O.D.
 Mr. & Mrs. Bruce Strathearn
In Honor of Kate McLean
 Town & Country Travel
In Memory of Carlynn Lee Blankley
 Urban Strategies
 Beverly & John Viola
In Memory of Roswell Gaunva
 Esther Wachtell
 Water Girl & Great Pacific Patagonia
In Honor of Pat Ellison
 Leila White
In Honor of Kate McLean & Robin Woodworth
 Ms. Elaine J. Williams
In Memory of Fonda M. Johnson
 Fred & Marge Wilson
In Memory of Doris Granholm
 Ginger Wilson
In Honor of DeDe Pitruzzelli
 Maio Winkler
 Ms. Margaret H. Woods
 Steve & Robin Woodworth
In Honor of Betty Woodworth & Audrey Jones
 Joanie & Richard Young
 Sally S. Yount

THE FOLLOWING FUNDS RECEIVED
 GIFTS FROM THE FAMILIES/
 AGENCIES ESTABLISHING THEM:
 Mary Ann & William Bang Family Fund
 George Berg Library for the Future Fund
 Balcerzak-Jordan Community Education
 Endowment
 Otis & Bettina Chandler Fund
 Milton F. & Margaret M. Daily/Daily Jr.
 Family Fund
 Armand & Gabrielle Dupuis Fund
 William A. & Cynthia D. Fairburn, Jr.
 Memorial Fund
 William & Cynthia Fairburn Memorial
 Scholarship Fund
 David Farber Foundation

Faria Family Foundation
 Finch Family Scholarship Fund
In Memory of James J. Finch
 Finck Family Charitable Fund
 Christopher P. Fowkes Memorial Fund
 Brian Daily Given Charitable Fund
 Margaret & John Given Charitable Fund
 Milton F. & Margaret M. Daily/Given
 Family Fun
 Charles K. Gose Scholarship Fund
 Haas Automation VCCF Administrative
 Endowment Fund
 Hertel Family Charitable Fund
 Vicky Howard Community Service Award
 Kaiser Family Foundation Fund
 Karsten Lundring Life Insurance Fun
 Bertha Kunz Fund
 Edward L. Lascher Fund
 Dr. David Lichten Memorial Fund
 MacKenzie Family Scholarship Fund
 Amy Durst McAvoy Soroptimists
 International of Camarillo Memorial
 Scholarship
 McLean Fund
 Barbara Meister Fund for Women
In Honor of Kate McLean
 Milton F. & Margaret M. Daily/Menne
 Family Fund
 Ben E. & Joan H. Nordman Fund
 Helen Kimball Pidduck Women's Legacy Fund
 Reiter Affiliated Companies Destino Fund
 Samaritan Center for Simi Valley Permanent
 Endowment Fund
 Simi Valley Cultural Arts Center Foundation
 Simi Valley Library Endowment Fund
 Smith-Hobson Foundation Community
 Response Fund
 Martin V. & Martha K. Smith Foundation
 Martin V. & Martha K. Smith Cornerstone Fund
 Thousand Oaks Arts Commission
 Eleanor Tillquist Scholarship Fund
 Ventura County Medical Resource
 Foundation Fund
 Vielbig Family Fund
 Villanueva Family Fund
 Katherine M. Wakelee Scholarship Fund
 The Iris & Roger (Spike) Wilkins
 Scholarship Fund
 The Yount Charitable Family Fund

Special Thanks

to Alice McGrath for opening
 a Charitable Gift Annuity
 with VCCF. Her annuity will
 pay her a guaranteed income
 for life and ultimately benefit
 her favorite charity- Destino
 2000: The Hispanic Legacy
 Fund. VCCF is one of the
 only organizations in the
 County to offer this exciting
 giving opportunity.

Call VCCF if you would like
 to learn how you can receive
 a fixed stable return and
 benefit your favorite charity.

Helping with the Housing Shortage

While expensive, luxury homes are being built all over Ventura County, little is being done to build smaller, more affordable homes. Many people are aware of this on-going problem, but Mike and Loretta Merewether of Ventura wanted to do something about it. They decided to sell property in Ventura and use the proceeds to start the Merewether Community Fund. Grants from their Donor Advised Fund will support non-profit organizations working to build affordable housing.

“The community has given so much to us. It is a joy that we can give something back,” said Mike. “We are passionate about the need for affordable housing. And we want families to take part in the American Dream with affordable home ownership and clean rental units. This fund will go a long way to support that dream.” The fund will also offer grants to benefit the arts, youth and education.

The Merewethers have lived in Ventura since 1976. Mike is an insurance broker and partner with Tolman and Wiker, while Loretta owns and manages Merewether Property Management. They have four children and six grandchildren, and recently celebrated their 40th wedding anniversary.



People create funds to carry out their charitable goals and leave a legacy. With a minimum gift of \$10,000, donors may remain involved as advisors, designate specific organizations, or allow the Community Foundation to support promising and urgent community programs. To find out more about establishing a fund, contact the Community Foundation at 805.988.0196 or visit our website at www.vccf.org.

New Funds at the Community Foundation

Agency Funds hold assets for a charitable organization, helping to secure continuing operations:

ARTS & CULTURE ENDOWMENT FUND FOR VENTURA COUNTY
SIMI VALLEY LIBRARY ENDOWMENT FUND

Donor Advised Funds enable donors to select charitable causes over time that mean the most to them:

JENNIFER & DOUGLAS COOPER CHARITABLE FUND
MARGARET DUVAL MEMORIAL FUND
DELANEY GONZALES FOUNDATION
MEREWETHER COMMUNITY FUND
STACY A. & KERRY P. ROSCOE CHARITABLE FUND
SCHWABAUER CHARITABLE FUND

Scholarship Funds link donors with financial resources to students with potential for future achievement:

DENNIS S. FORD MEMORIAL SCHOLARSHIP FUND
SEPULVEDA & GARCIA LATINO TOWN HALL SCHOLARSHIP FUND

Cornerstone Administrative Endowment Funds fortify and expand the Foundation’s current efforts and new initiatives:

HAAS AUTOMATION VCCF ADMINISTRATIVE ENDOWMENT FUND

Field of Interest Funds address a donor’s particular interest area:

LEAVENS RANCH HERITAGE FUND (HERITAGE FUND)
DORCAS H. THILLE & FAMILY FUND (WOMEN’S LEGACY FUND)

What's New at the Resource Center

Visitors to the Resource Center Library will now be able to search the library for materials before leaving their office. Our new online library database allows library patrons to search for materials by subject, title or key word, making it possible to identify sources of information before even arriving at the Resource Center.

Organizations can check out the searchable database online, as well as check on upcoming workshops, research VCCF's grantmaking programs and download workshop registration and grant application forms. Log on to www.vccf.org to check it out!



The Red Cross of Ventura County recognized the Community Foundation on May 15 for its "significant contribution to the Red Cross mission" through the Resource Center for Nonprofit Management. In presenting the "Good Neighbor Award" at the organization's annual meeting and awards dinner, Red Cross CEO Jason Smith lauded the Resource Center for its role in developing a plan for outreach to the Latino community. The Resource Center's work on the plan subsequently received funding from The California Endowment to implement the outreach program.

Profile of Health and Human Services

We are proud to announce an exciting new version of the 1994 Profile of Health and Human Services. Now online and regularly updated, this resource provides researchers, students, community leaders and agencies access to in-depth data about the county and its socio-economic characteristics. The searchable database is the result of a VCCF convened consortium of public agencies and nonprofit organizations. Special thanks to California Lutheran University for hosting and maintaining the Profile. Add the Profile to your favorites now. You can find the profile at <http://ww2.clunet.edu/clv/database/index.htm>.



VENTURA COUNTY COMMUNITY FOUNDATION

1317 Del Norte Road, Suite 150, Camarillo, CA 93010-8504
805-988-0196 Fax: 485-5537 vccf@vccf.org www.vccf.org

Nonprofit
Organization
U S Postage

PAID

Oxnard, CA
Permit No. 210

RETURN SERVICE REQUESTED

BOARD OF DIRECTORS

William H. Bang, Chairman
William L. Hart, M.D., Secretary
Ronald L. Hertel, Treasurer
Denis A. Dupuis
Henry L. "Hank" Lacayo
Wendy Cole Lascher
Dorothy H. Loebel
Timothy J. McCallion
Stacy A. Roscoe
Scott B. Samsky
Mary L. Schwabauer
Robin C. Woodworth
Sally S. Yount
Kate McLean, President